

[e@gle.i HELP](#)

## Inbox

### Investigation Management

#### NEIWAND

- ▶ [Resources](#)
- ▶ [Terms of Reference](#)
- ▶ [Investigation Plan](#)
- ▶ [Tasks](#)
- ▶ [Warrants](#)
- ▶ [Products](#)
- ▶ [Exhibits](#)
- ▶ [Categories](#)
- ▶ [Investigation Log](#)
- ▶ [Chronology](#)
- ▶ [Status Reports](#)
- ▶ [Brief Preparation](#)
- ▶ [Search Investigation](#)

### Managerial Oversight

### Statewide Search

## Product Details

[Task Details](#) [Product History](#)

<b>Title</b>	RUSSELL - B&W Photo - Front view of mannequin in clothing	<b>Investigation</b>	NEIWAND
<b>Type</b>	AUDIO/VISUAL FILES:Photograph	<b>File Number</b>	PH-44
<b>Date Created</b>	5 May 2016	<b>Status</b>	Accepted
<b>Created By</b>	DET SEN CONSTABLE JON OLDFIELD	<b>Reviewed By</b>	DET SEN CONSTABLE MICHAEL CHEBL
<b>Taken By</b>	DET SEN CONSTABLE RIVERA		
<b>Date Taken</b>	10/12/1989 15:00		
<b>Electronic or Scanned Copy</b>			

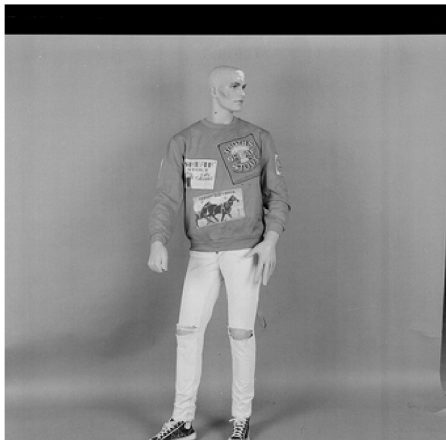

[00050005.jpg](#) (669.2KB)

#### Brief Description

About 10am on 23/11/1989 the body of John RUSSELL was discovered at the base of a cliff below the walkway of Marks Park, Tamarama.

About 3:009m on 10/12/1989 Detective Senior Constable Manuel RIVERA was attached to the Crime Scene Unit in Sydney and took a number of photographs of a mannequin wearing clothing of John RUSSELL.

Photograph 1 - black and white photograph, front view of mannequin wearing clothing worn by John RUSSELL at time of death.

The attached image was developed on 03/05/2016 by Forensic Imaging Section from original negatives.

#### Category

- [MURDER OF JOHN ALAN RUSSELL](#)
  - [John Alan RUSSELL](#) \*